T: 01249 822222
E: sales@bilgroup.co.uk
W: www.bilgroup.co.uk

Polyurethane Nylon Plate Fixed Castor 100mm 150kg Load

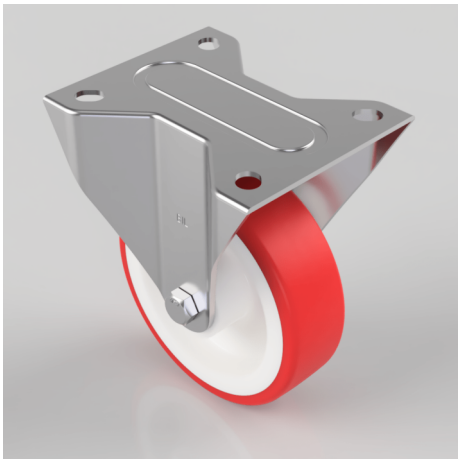

Product code: SSMMF100NPB

Grade 304 Pressed stainless steel fixed castor top plate fixing fitted with a red polyurethane tyre white nylon centred wheel with a roller bearing. Wheel diameter 100mm, tread width 30mm, overall height 128mm, top plate 105mm x 85mm, hole centres 80mm x 60mm. Load capacity 150kg.

Diameter (mm)	100
Fixing Option	Plate
Castor Type	Fixed
Height (mm)	128
Wheel Material	Polyurethane on Nylon
Colour / Shore Hardness	Red Polyurethane on Nylon Rim / 96 Shore A
Bearing Type	Roller
Tread (mm)	30
Fork Thickness (mm)	2
To Suit Fixing Bolt (mm)	8
Load Capacity (kg)	170
Temperature Resistance	-20 °C TO +70 °C
Plate Size (mm)	105 X 85
Hole Centres (mm)	80 X 60
Top Plate Thickness (mm)	2